CATAWBA COUNTY

Precinct 34 - Startown

Polling Location:
St Paul's Reformed Church
3562 Startown Road
Newton, NC

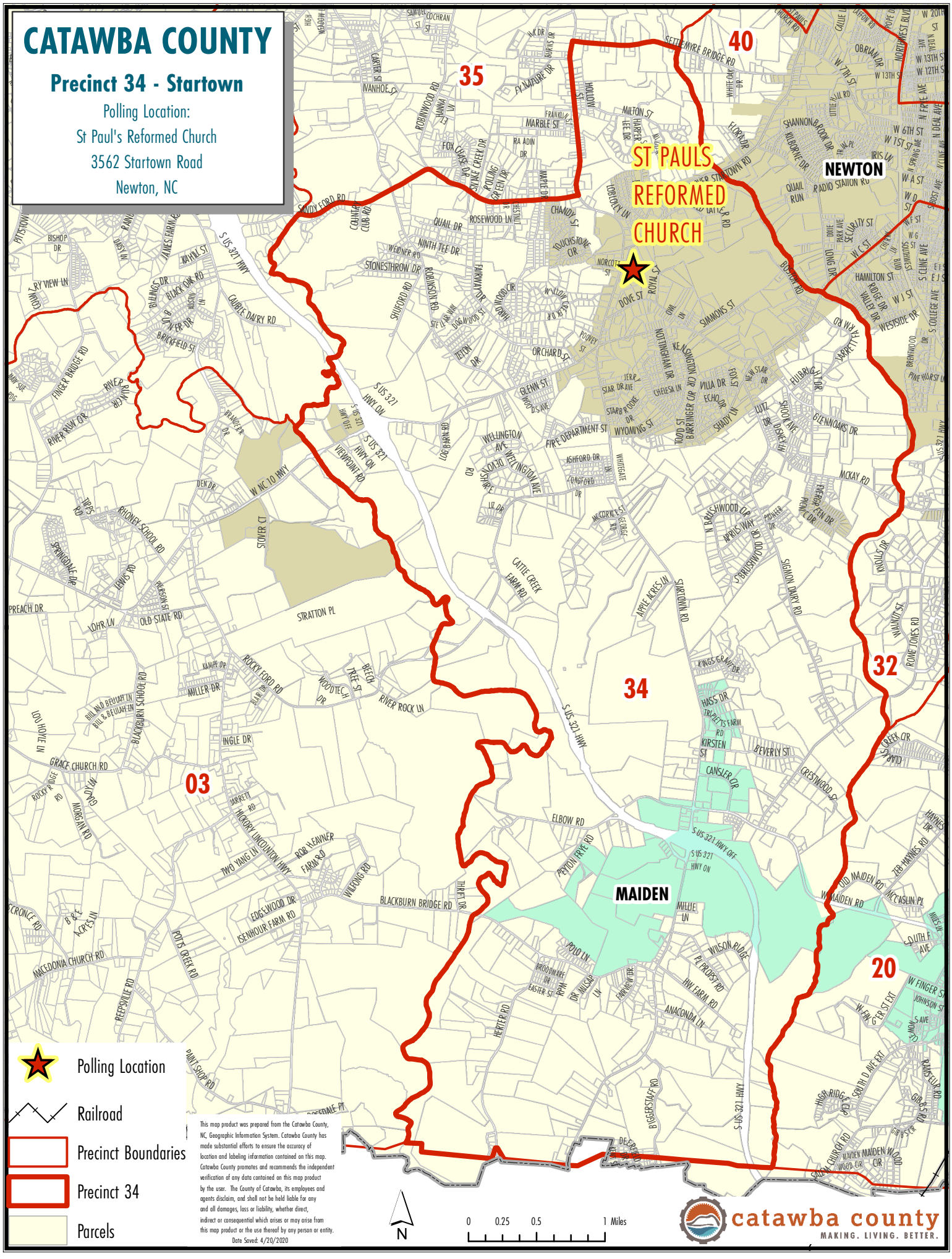

This map product was prepared from the Catawba County, NC, Geographic Information System. Catawba County has made substantial efforts to ensure the accuracy of location and labeling information contained on this map. Catawba County promotes and recommends the independent verification of any data contained on this map product by the user. The County of Catawba, its employees and agents disclaim, and shall not be held liable for any and all damages, loss or liability, whether direct, indirect or consequential which arises or may arise from this map product or the use thereof by any person or entity.

Date Saved: 4/20/2020